



# Candeur Lakescape - Phase I - Tower (A, B, C)

Grading Assigned: Hyderabad 5 out of 7 Stars (Assigned in October 2023)

Valid until October 09, 2024



## Project profile

| Type of project       | Residential   |
|-----------------------|---|
| Location of project   | Candeur Lakescape Phase - I, Tower (A,B,C)<br>Survey No. 71P, 72P, 73P, Serilingampally,<br>Ranga Reddy, 500019, Telangana, India |
| Type of development   | Bought out and Joint Development  |
| Land area             | Tower A,B,C: 4.27 acres   |
| Saleable area (sq ft) | Tower A,B,C: 17.57 lakh sq ft   |
| RERA Number           | P0240005724   |
| RERA Date             | 28 December 2028  |

**Location:**

The proposed project is located in Serilingampally, Hyderabad. Serilingampally is one of the paramount residential neighbourhoods situated in the north-western region of Hyderabad. Serilingampally is surrounded by well-established locality of Gopanpalle, Tellapur, Kondapur, Gachibowli and Hafeezpet. Serilingampally enjoys good connectivity to various prominent IT and business hubs of Gachibowli ~8 km, Kondapur ~7 km, HITEC City ~10 km via Old Mumbai Highway and Financial District ~11 km via Old Mumbai Highway. One of the biggest engineering and manufacturing enterprises in India called BHEL (Bharat Heavy Electricals Limited) is around ~4 km away from Serilingampally.

Some of the schools, hospitals, and other attractions in the vicinity include Sancta Maria School, Chirec International School, Citizens Specialty Hospital, Archana Hospital, Pranaam Hospital, The Chennai Shopping Mall, Sarath City Shopping Mall are located within a stretch of 8 km from the project location.

Project is ~3 km away from University of Hyderabad, Miyapur Metro Station is ~9 km away from the project. Rajiv Gandhi International Airport is ~35 km away while the old Mumbai highway is ~6 km away from the project location.

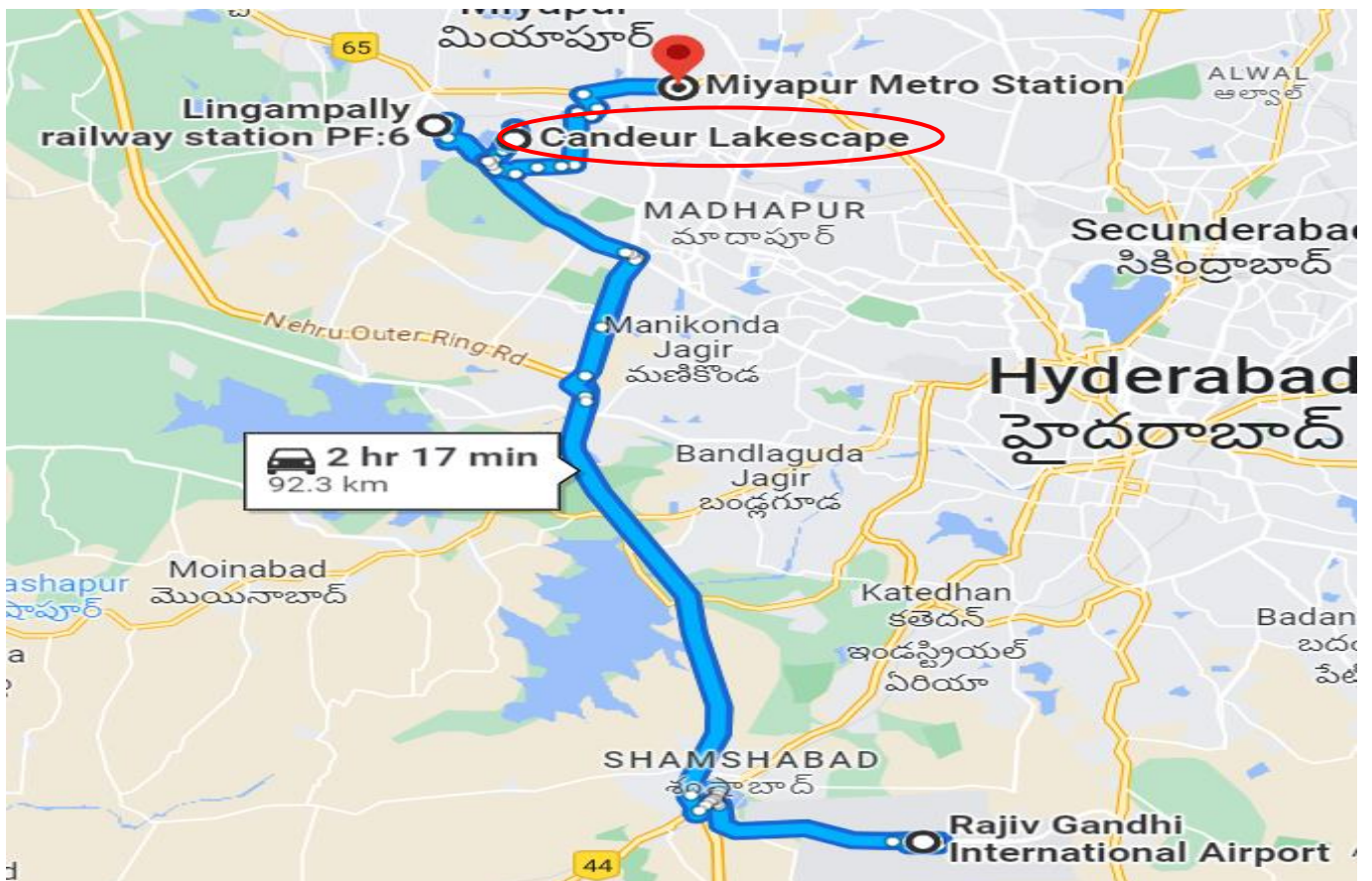



## Pricing Table

|                                   |                      |
|-----------------------------------|----------------------|
| Loading on carpet area            | ~32.00%              |
| Base price                        | Rs.8,500 per sq. ft. |
| Stamp duty / Registration charges | 7.50 %               |
| GST charges                       | 5.00%                |
| Others*                           | Rs. 500 per sq. ft   |

\*Others includes maintenance and amenities charges

## Sponsor profile

|  |  |
|--|--|
| <b>Name of the project</b>                             | <b>Candeur Lakescape - Phase I - Tower (A, B, C)</b>   |
| Name and address of the company developing the project | <ul style="list-style-type: none"><li>• <b>Developed by:</b> Candeur Constructions Private Limited</li><li>• <b>Address:</b> Plot No. 26, II Floor, Jayabheri Enclave Gachibowli, Serilingampally Mandal, Ranga Reddy Hyderabad, Telangana, 500032,India</li></ul> |
| Name of the developer group                            | Candeur Group  |
| Promoters  | <ul style="list-style-type: none"><li>• Mr. Katamreddy Srikar Reddy</li><li>• Mr. Katamreddy Srikanth Reddy</li></ul>  |
| Developer website                                      | <a href="http://www.candeurconstructionsptltd.com">www.candeurconstructionsptltd.com</a>   |
| Project website  | <a href="https://www.candeurconstructionsptltd.com/candeurlakescape/">https://www.candeurconstructionsptltd.com/candeurlakescape/</a>  |
| Track record in years                                  | Candeur Group: 16 years  |



## Project grading drivers

### Project construction quality and amenities

#### Construction quality

The construction quality is backed by the sound track record of the architect (NA Architects) and structural consultant (Adharshila Structural Consultants). Civil construction is done by SVS Projects Pvt Ltd.

The developer is using aluminium shuttering, which facilitates faster construction and minimises labour time, for project construction.

Project is currently at initial stage of construction with planned RERA timelines of December 2028 and customer timelines as April 2027 + 6 Months grace period.

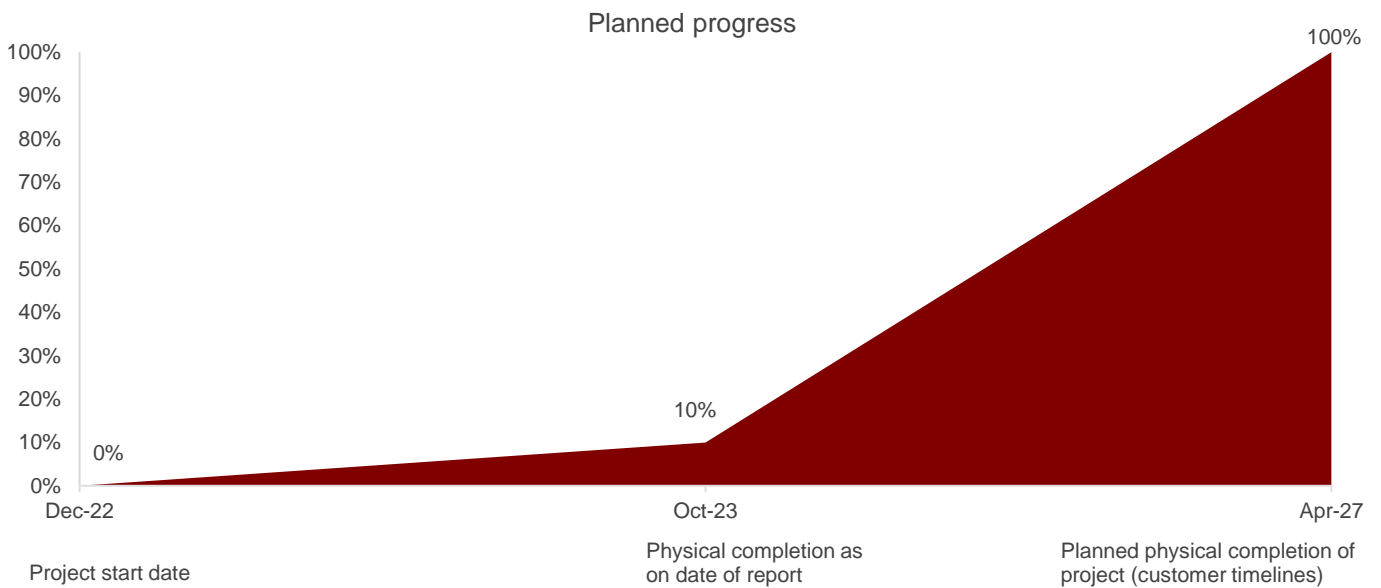

## Consultant profile

---

### Architect:

NA Architects

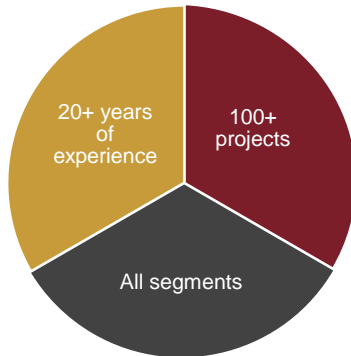

### Structural consultant:

Adharshila Structural Consultants

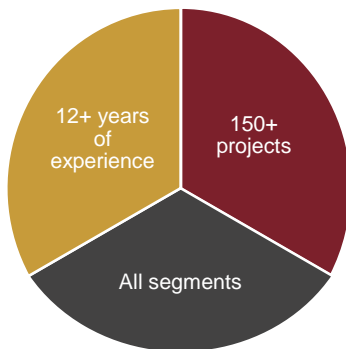

### Civil contractor:

SVS Projects Private Limited

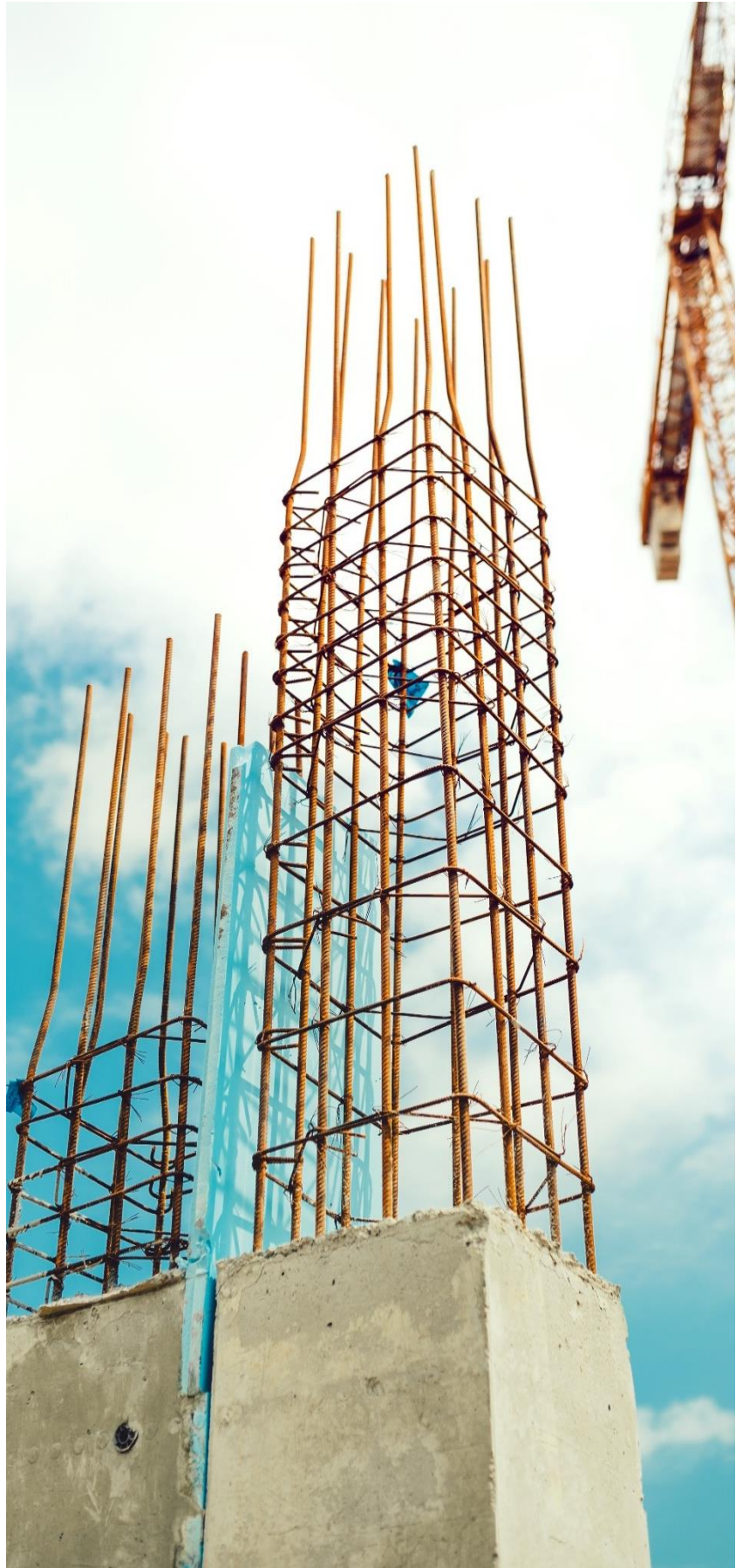
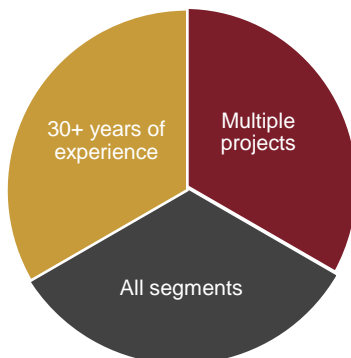

### Quality measures

|   |   |
|---|---|
| Onsite testing laboratory                 | ✓ |
| External testing                          | ✓ |
| Soil test report                          | ✓ |
| Designed as per seismic zone requirements | ✓ |

### Amenities proposed

- Swimming and Kids pool
- Gymnasium
- Conference hall
- Banquet hall
- Indoor Badminton-Court
- Barbeque-Zone
- Indoor games – T.T / Snooker, Foosball
- Yoga room
- Landscape seating area
- Audio visual room
- Outdoor kids' play area
- Apartment security & visitor management system



## Project legal quality

The legal quality of the project is backed by a clear and marketable land title as per legal consultants Acharya Law Firm, along with receipt of required approvals.

- The project is registered with RERA; its RERA registration number is P02400005724 with end date of 28 December 2028.

### Checklist of clauses included in the sales agreement

|  |             |
|--|-------------|
| Possession date                        | ✓           |
| Grace period                           | ✓           |
| Saleable area mentioned                | Carpet area |
| Default implication                    | ✓           |
| Delay compensation                     | ✗           |
| Defect liability period (no. of years) | 5           |
| Payment schedule                       | ✓           |
| Maintenance clause                     | ✓           |
| Cancellation clause                    | ✓           |
| Amenities                              | ✓           |
| Plan layout                            | ✗           |
| Floor plan                             | ✓           |
| Title search certificate annexed       | ✓           |

*\*Referred latest executed agreement*

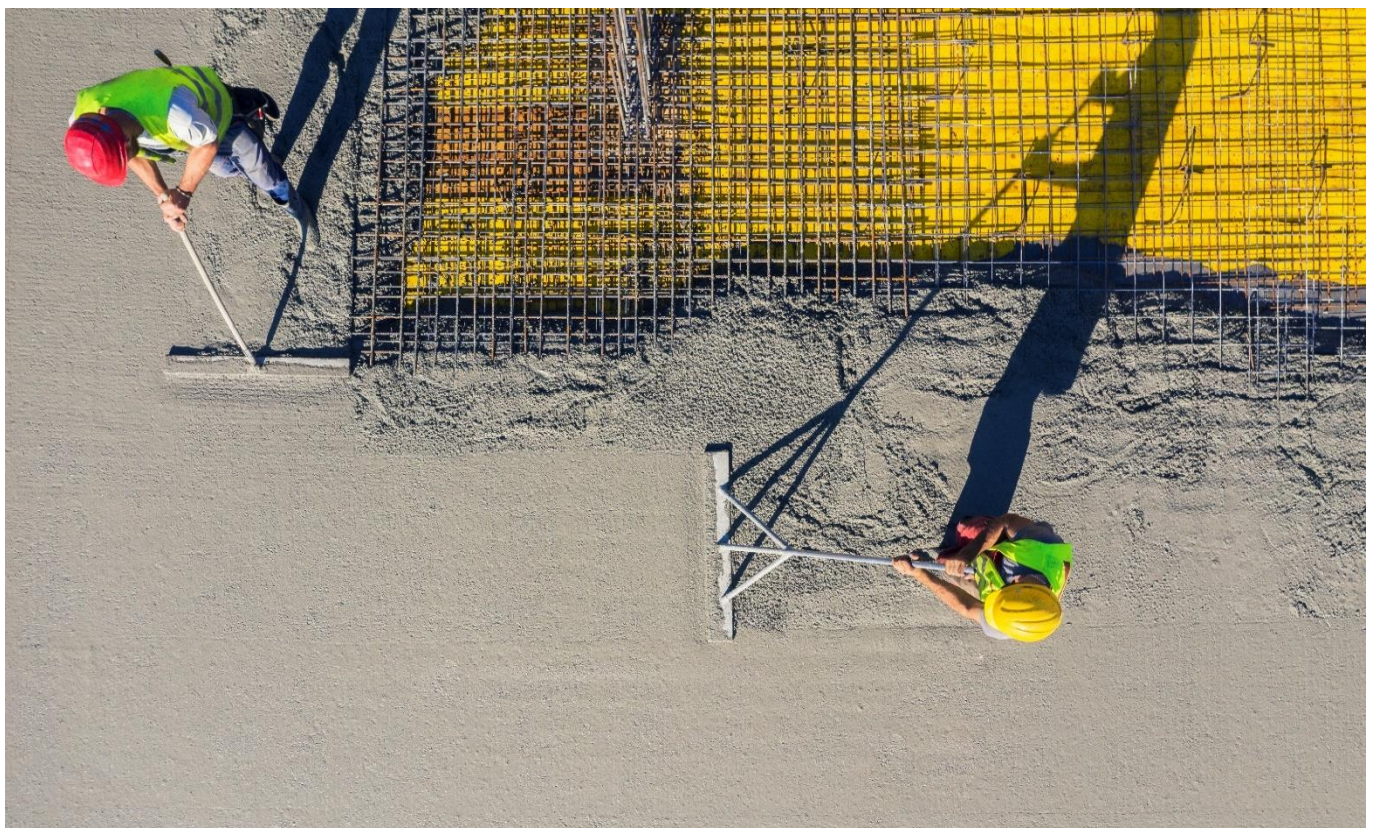



## Project financial quality

**The project's financial quality is backed by promoter's contribution, tied up sales and receipt of customer advances.**

- Total project construction cost (Phase 1: Tower A, B and C) is Rs 804.50 crore, out of which Rs 103.63 crore has been incurred till date.
- The construction cost is funded by promoter's contribution, customer advances and planned bank lines.
- The developer has achieved ~18% saleability for the project and done sales of Rs 210.54 crore and received customer advances of Rs 33.62 crore to date.
- Current sales value covers ~33% of the total project construction cost, and customer advances cover ~5% of the incurred project construction cost.
- The developer has applied to avail term loan of Rs. 200.00 Cr from LICHFL.
- The project has adopted standard accounting policies and follows the project completion method for revenue recognition.

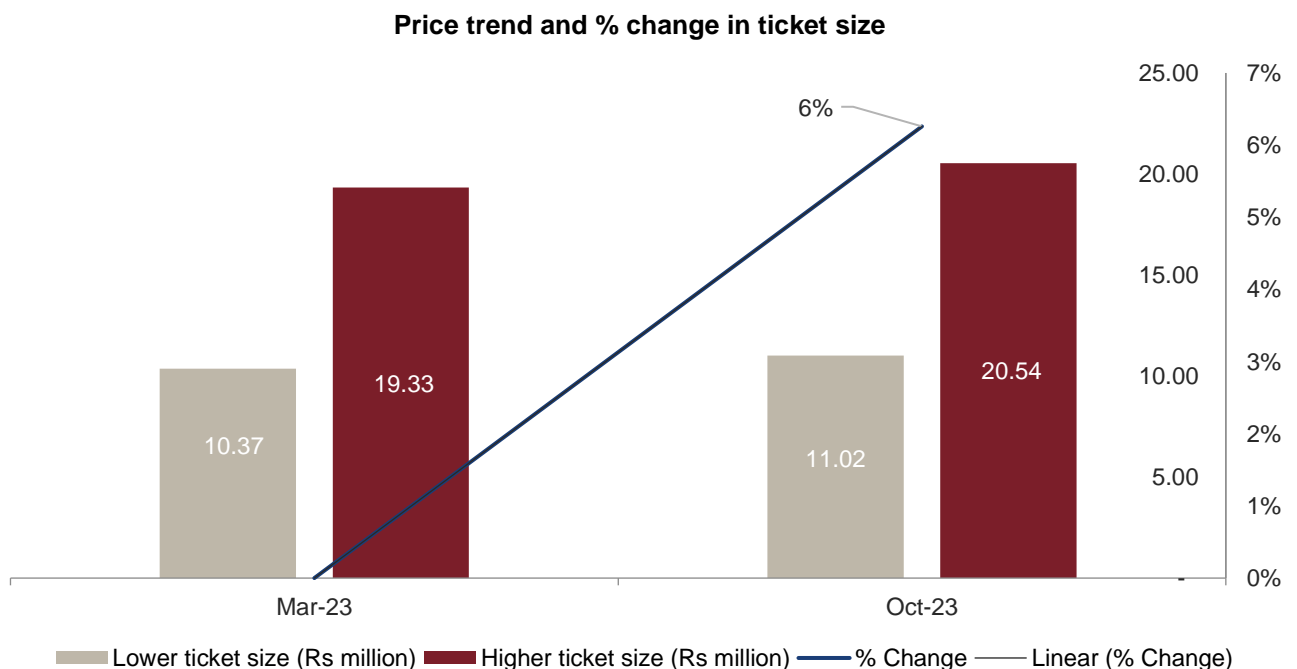



## Project sponsor quality

**The project sponsor's quality is supported by the developer's adequate track record in the Nellore, Bengaluru and Hyderabad real estate market.**

The project is being developed by Candeur group under Candeur Constructions Private Limited. Candeur group is one of the reputed developers in Bengaluru, Nellore and Hyderabad. They are in real estate business for past 16 years. The Group has experience of more than a decade in real estate development and has vast experience in construction of Residential projects, Commercial projects, Malls spaces across Andhra Pradesh, Telangana and Karnataka etc. The Group is one of the reputed groups among the Real Estate Developers in Bengaluru, Nellore and Hyderabad.

The group intends to use Candeur Brand for all its projects as an umbrella brand.

The two Directors of the company are Mr. Katam Reddy Srikar Reddy and Mr. Katamreddy Srikanth Reddy has experience of more than 15 years in real estate sector.

**Construction track record**

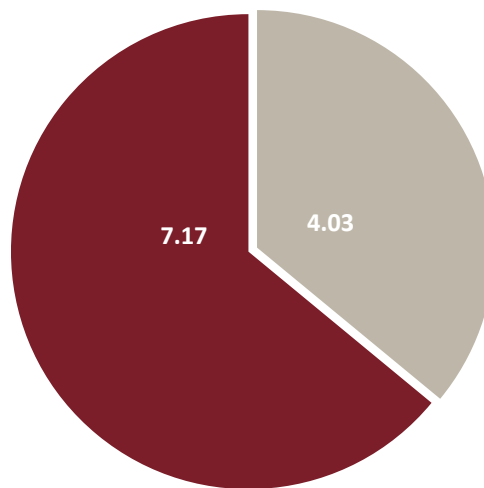

- Completed projects in mn sq ft (completed sixteen projects)
- Ongoing project in mn sq ft (five project including evaluated project)

## Project photographs (October 2023)

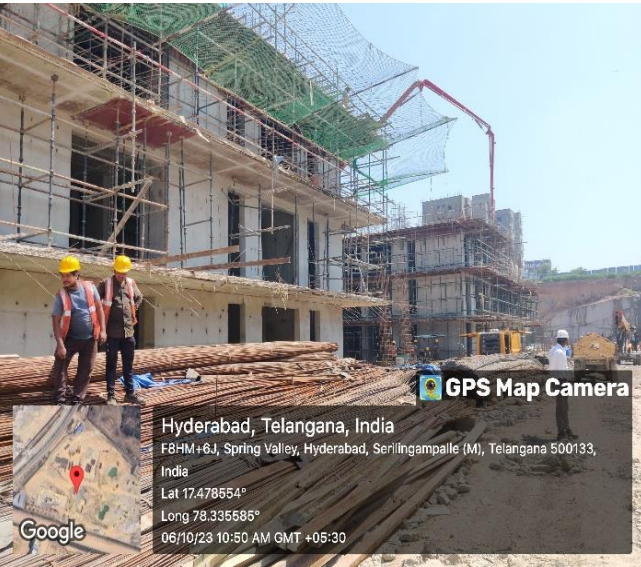



## About CRISIL Limited

CRISIL is a leading, agile and innovative global analytics company driven by its mission of making markets function better.

It is India's foremost provider of ratings, data, research, analytics and solutions with a strong track record of growth, culture of innovation, and global footprint.

It has delivered independent opinions, actionable insights, and efficient solutions to over 100,000 customers through businesses that operate from India, the US, the UK, Argentina, Poland, China, Hong Kong, UAE and Singapore.

It is majority owned by S&P Global Inc, a leading provider of transparent and independent ratings, benchmarks, analytics and data to the capital and commodity markets worldwide.

For more information, visit [www.crisil.com](http://www.crisil.com)

Connect with us: [LINKEDIN](#) | [TWITTER](#) | [YOUTUBE](#) | [FACEBOOK](#) | [INSTAGRAM](#)

## About CRISIL Market Intelligence & Analytics

CRISIL Market Intelligence & Analytics, a division of CRISIL, provides independent research, consulting, risk solutions, and data & analytics. Our informed insights and opinions on the economy, industry, capital markets and companies drive impactful decisions for clients across diverse sectors and geographies.

Our strong benchmarking capabilities, granular grasp of sectors, proprietary analytical frameworks and risk management solutions backed by deep understanding of technology integration, make us the partner of choice for public & private organisations, multi-lateral agencies, investors and governments for over three decades.

## CRISIL Privacy Notice

CRISIL respects your privacy. We may use your personal information, such as your name, location, contact number and email id to fulfil your request, service your account and to provide you with additional information from CRISIL. For further information on CRISIL's privacy policy please visit [www.crisil.com/privacy](http://www.crisil.com/privacy)

## Disclaimer

This report ("Report") is prepared by CRISIL Limited (CRISIL). By accessing and using the Report the user acknowledges and accepts such use is subject to this disclaimer. This Report comprising CRISIL's Real Estate Project Assessment is an analytical review based on, substantially, information and material provided or arranged for by the sponsor concerned to whose project the Report relates ("Project"). Relying on such information and material (including those of third party experts engaged by the sponsor) and based on an analytical review of such information and material, and assessing it based on CRISIL's experience of reviewing other projects CRISIL arrives at the assessment and a grading of the Project. CRISIL cannot and does not independently verify land records, conduct title search, conduct searches in various court or dispute resolution forums to find out if the Project or any of the parties concerned is subject to any disputes, provide a technical assessment of the Project or provide assessments as to the structure or other technical parameters of the Project. CRISIL's assessment contained in the Report or a grading is not: (a) an assurance that all necessary legal, regulatory, financial, technical or other requirements in respect of the Project have been fulfilled; (b) a recommendation or advice to invest in, divest from or otherwise deal in any part of the Project; (c) investment or financial advice with respect to lending to, subscribing to, or investing in the sponsor or any other party associated with the Project or any instrument or security issued or floated by them; (d) an audit of the Project whether technical, financial or otherwise; (e) a guarantee that the Project will be delivered by the sponsor or any other party concerned as promised. While CRISIL takes reasonable care in preparing the Report, CRISIL does not warrant the accuracy, adequacy or completeness of any information or material contained in the Report and/or the suitability of the Report for any specific purpose. CRISIL does not accept responsibility or liability for the user's use of the Report, including those for any decisions made or the results obtained from relying on or using the Report. CRISIL expressly states that neither it nor its directors, employees and representatives accept any liability with regard to any access, use of or reliance on, the Report and that CRISIL expressly disclaims all such liability. CRISIL or its associates may have other commercial transactions with the company/entity. No part of this Report may be published/reproduced in any form without CRISIL's prior written approval.

This Report does not constitute Ratings and the views expressed in the Report are that of CRISIL SME and not of CRISIL's rating division.